

VOORGEVEL.

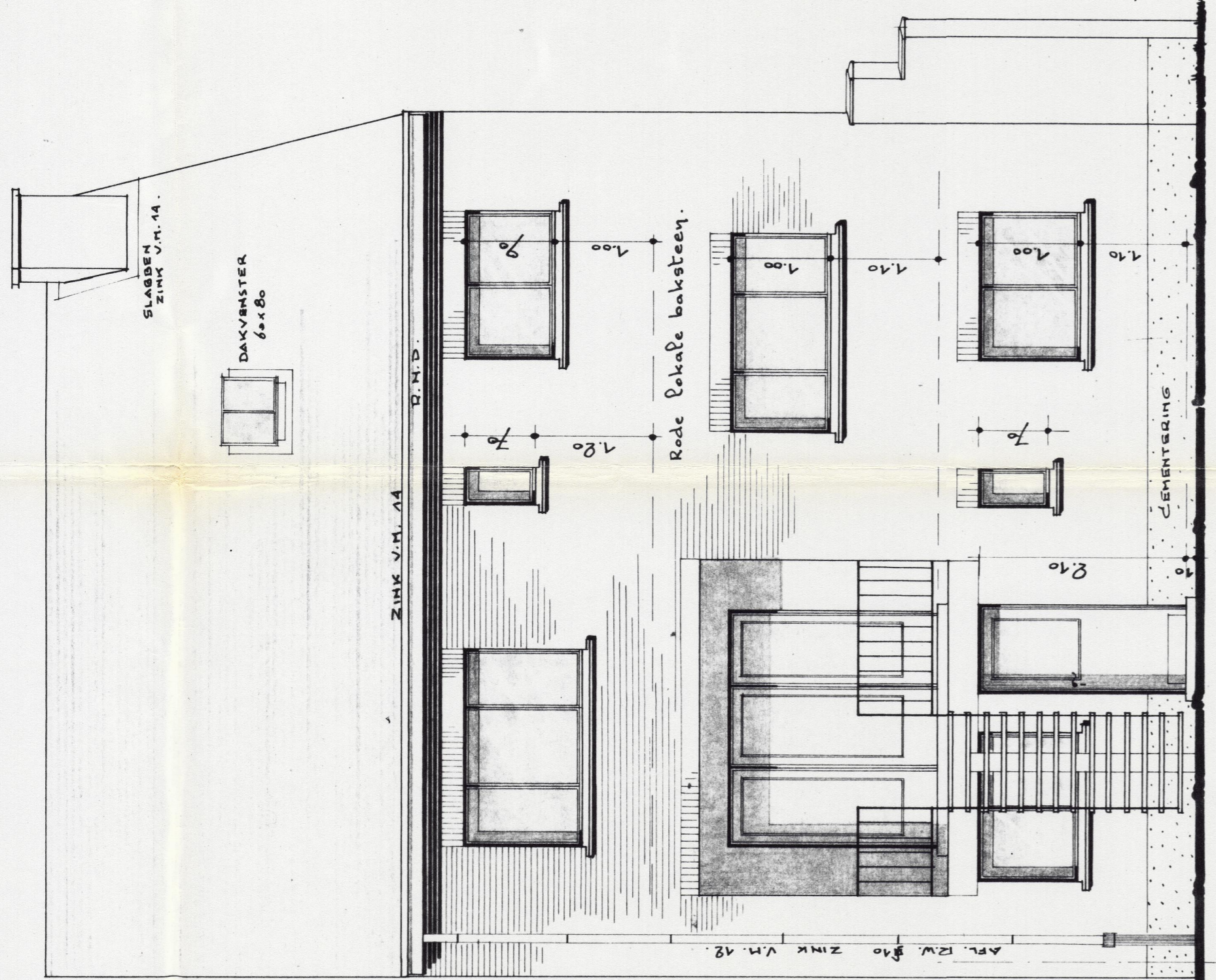

ACHTERGEVEL.

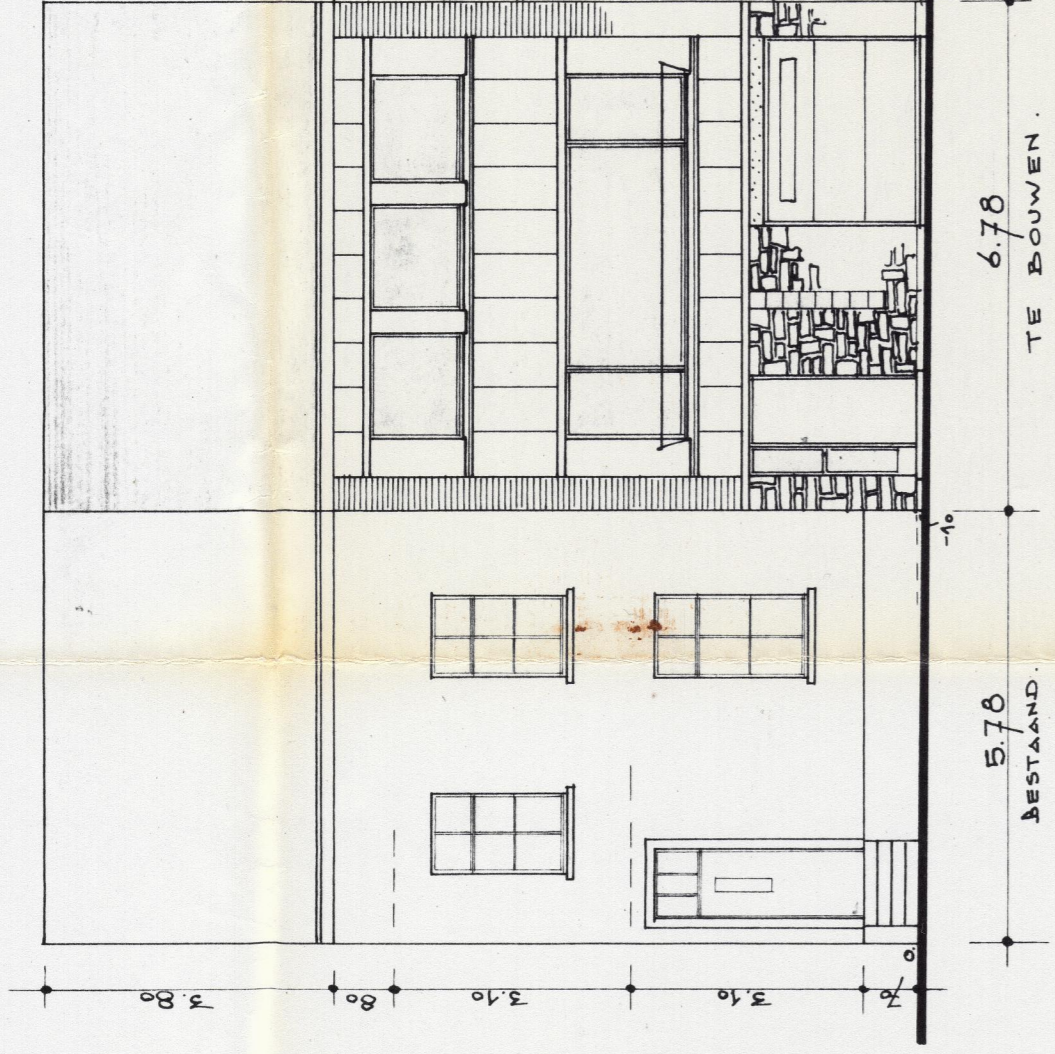

GEVELS.

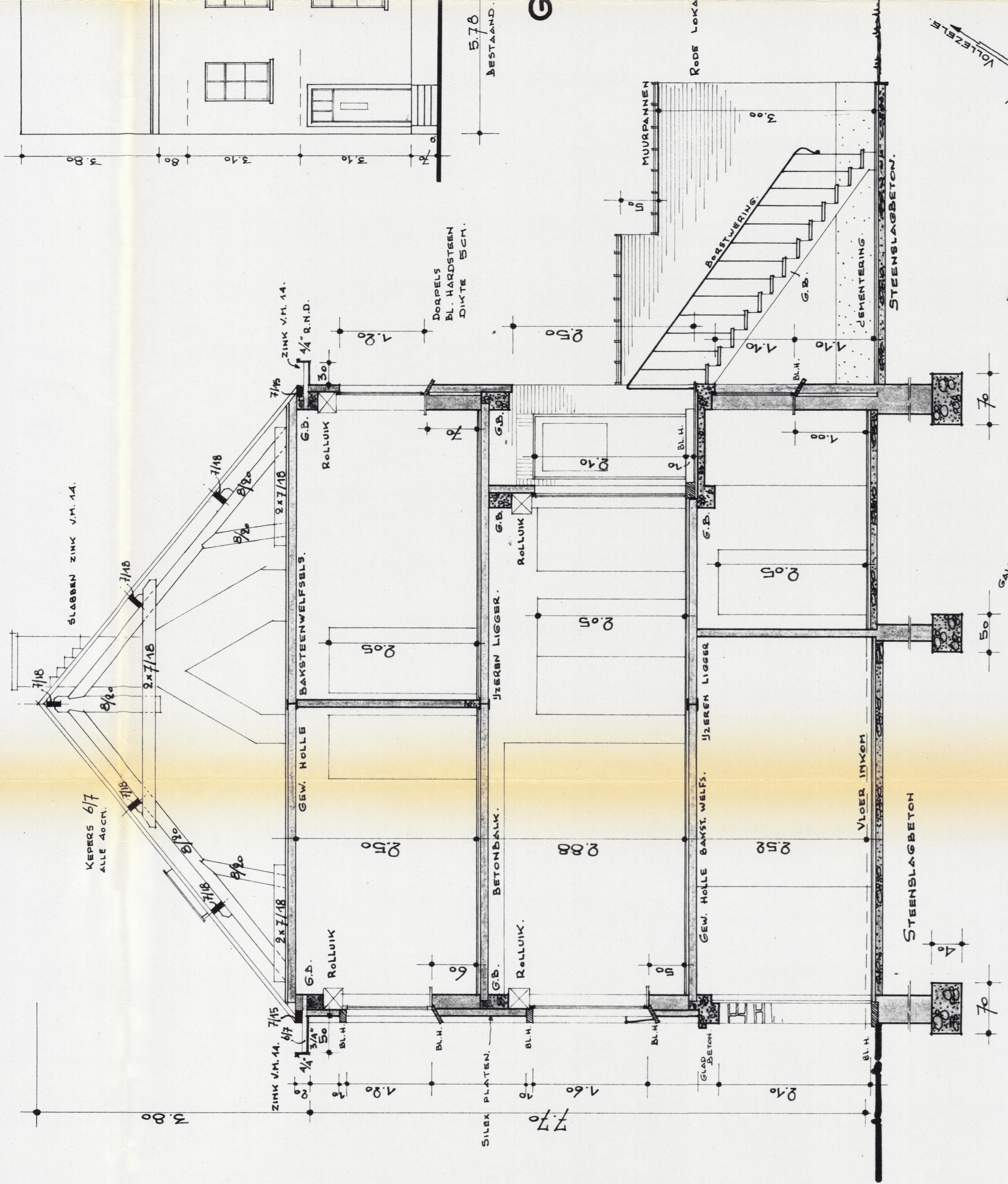

DOORSNEDE A.B.
ALLE FUNDINGEN TE PLAATSEN
OP VASTE GROND.

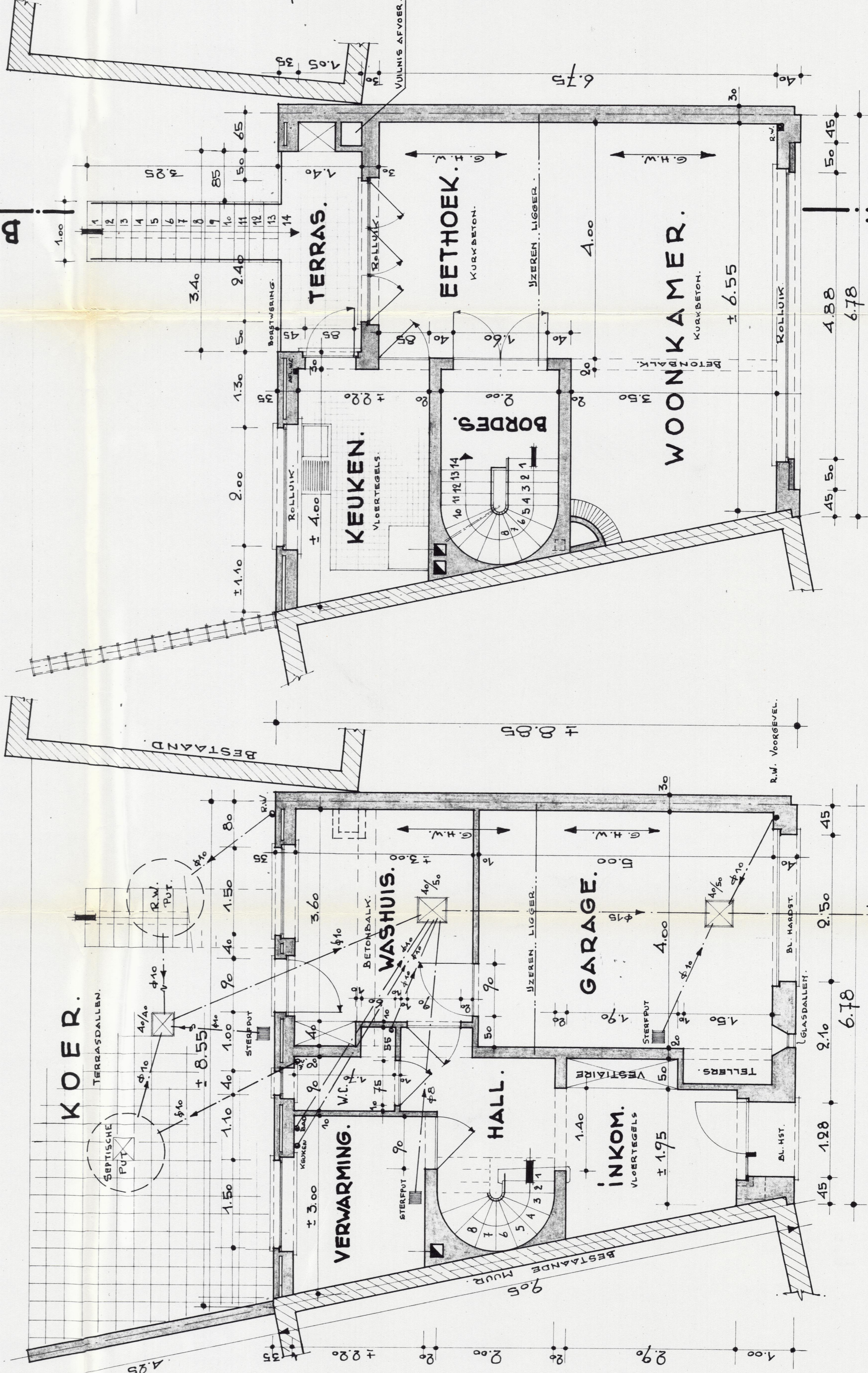

GELIJKVLOERS.

1^e VERDIEPING.

2^e VERDIEPING.

LIGGINGSPLAN.
Sch. 1/10.000

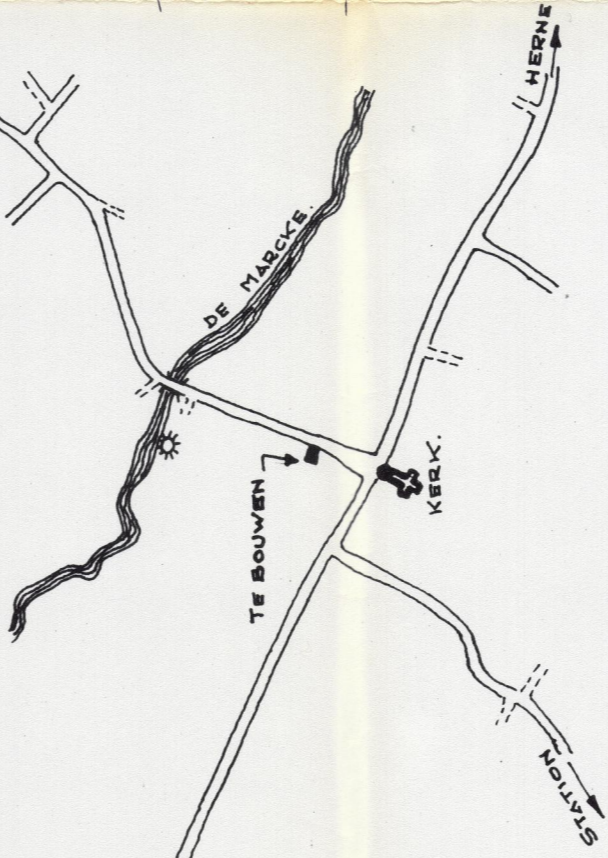

INPLANTING.

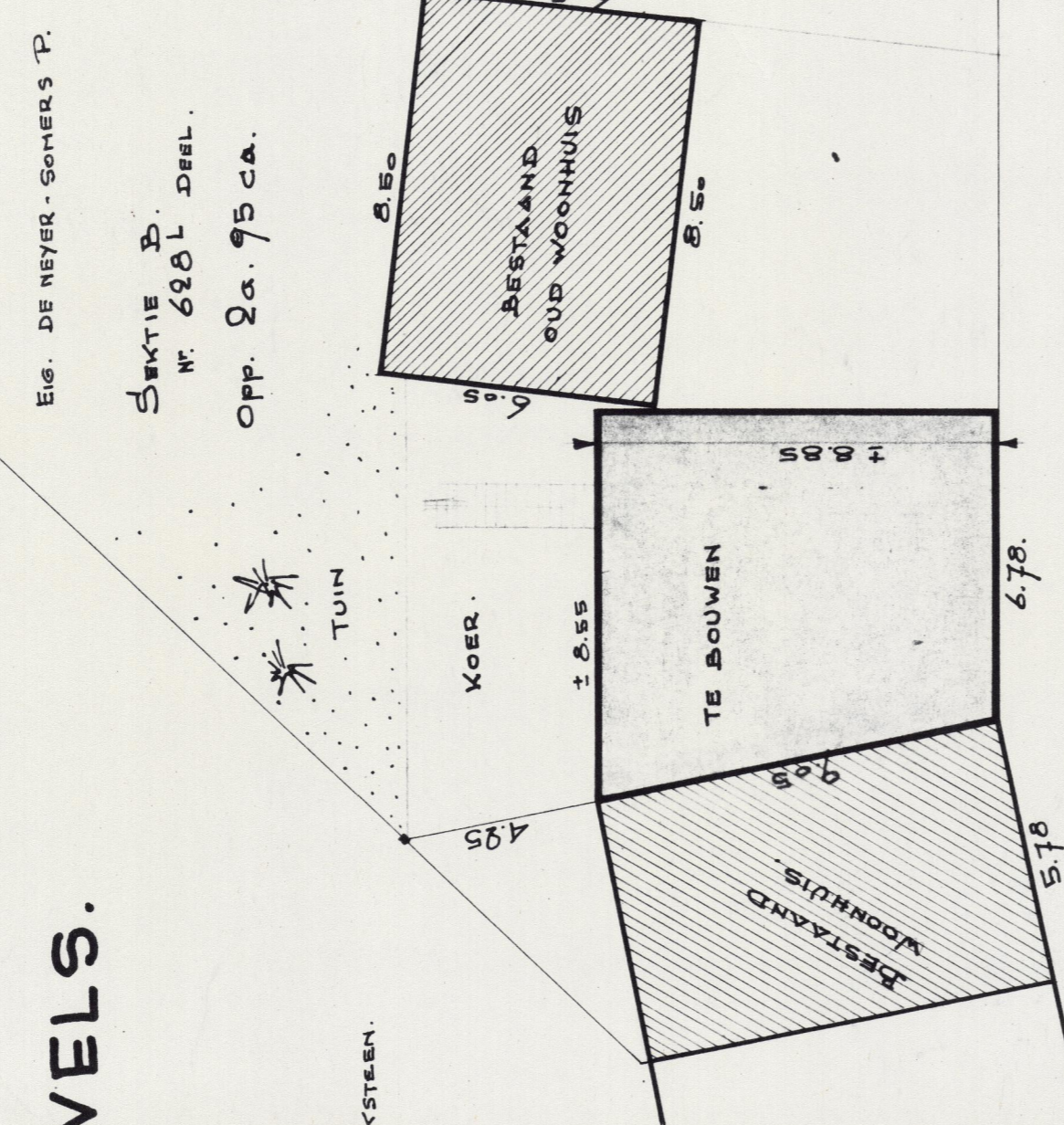

D OSS. N^o:

BLAD:

PROVINCIE BRABANT.
GEMEENTE TOLLEMBEEK.

ONTWERP:

BOUWVAN EEN
WOONHUIS.
SCHAAL: 2%

BOUWHEER:
DE NEYER-SOMERS PIERRE
ZELFDE ADRES.

ARCHITEKT:
AMANT HERMAN
REGELSBRUGGESTR. 76
AALST . TEL. 053/250.25
PROV. REG. CIVIL 713

ADVIES GEMEENTE:

ADVIES STEDEBOUW: